

FRONT ELEVATION

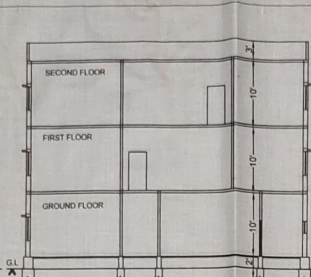

SECTION AT 'X-X'

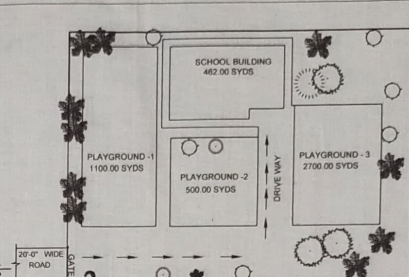

SITE PLAN
NOT TO SCALE

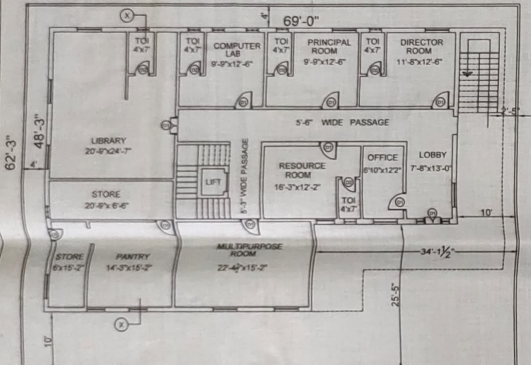

GROUND FLOOR PLAN

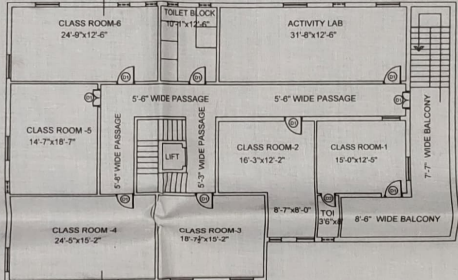

FIRST FLOOR PLAN

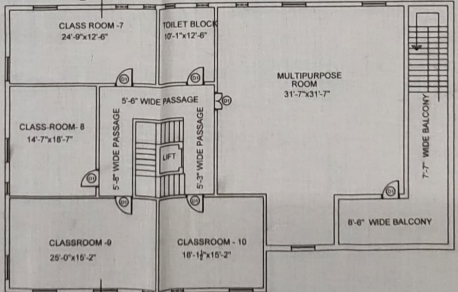

SECOND FLOOR PLAN

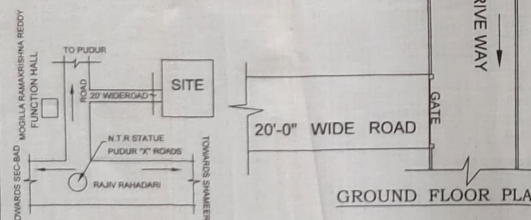

LOCATION PLAN
NOT TO SCALE

PLAN SHOWING THE PROPOSED CONSTRUCTION OF BUILDING IN GROUND-FLOOR, FIRST FLOOR AND SECOND FLOORS IN PREMISES NO.4-43 IN SY.NO: 373/A SITUATED AT THUMKUNTA VILLAGE & G.P, SHAMIRPET (M) R.R DIST. BELONGING TO: SRI.M.SANJEEVA REDDY S/O: LATE.NARAYANA REDDY

SPECIFICATION

FOUNDATION	: C.R.S. MASONARY IN C.M.
BASEMENT	: C.R.S. MASONARY IN C.M.
SUPERSTRUCTURE	: COLUMNS & BRICK IN C.M.
LINTELS & CHALLAS	: R.C.C.
ROOF & STAIRS	: R.C.C.
PLASTERING	: CEMENT
FLOORING	: POLISHED SHAHABAD
DOORS & WINDOWS	: C.T. WOOD

SCHEDULE OF JOINERY

DW - DOORS	: 4'-0" X 6'-6"
D - DOORS	: 3'-6" X 6'-6"
D1 - DOORS	: 3'-0" X 6'-6"
D2 - DOORS	: 2'-6" X 6'-6"
W4 - WINDOWS	: 4'-0" X 4'-0"
W3 - WINDOWS	: 3'-0" X 3'-0"
V1 - VENTILATORS	: 2'-6" X 2'-0"

REFERENCE SCALE

PROPOSED	▬	1" = 8'-0"
EXISTING	▬	

AREAS

S.NO	PARTICULARS	SFT	SYD	SQM
1)	TOTAL PLOT AREA	4155.00	462.00	386.00
2)	GROUND FLOOR PLINTH AREA	3115.00	346.11	289.40
3)	FIRST FLOOR PLINTH AREA	3115.00	346.11	289.40
4)	SECOND FLOOR PLINTH AREA	3115.00	346.11	289.40
5)	TOTAL AREA	9345.00	1038.33	868.20

OWNERS SIGNATURE
ARCHITECTS/ENGINEERS SIGNATURE

Padma
M. PADMA
Licence No.13/Surveyor-1/TRD/GENC/2008
P No. 39, Opp: SBI, R.T.C Colony
Thumkunta, R.R Dist-500078
Cell No : 9948678542